

TENTATIVE PARTITION PLAN

TAX LOT 61003DB00802
CITY OF GEARHART
CLATSOP COUNTY, OREGON

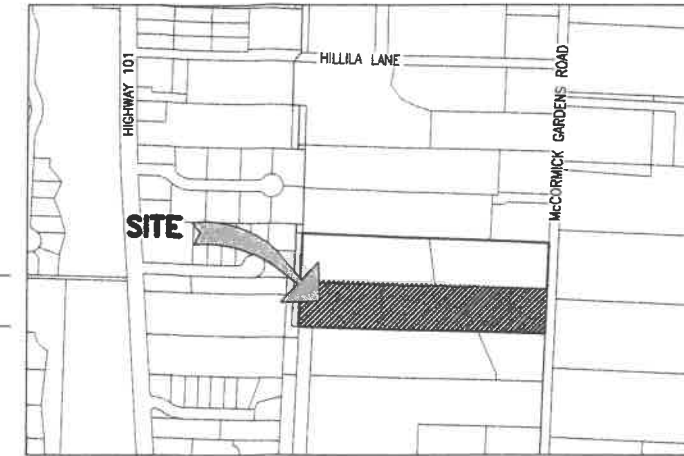

VICINITY MAP
SCALE: 1" = 500'

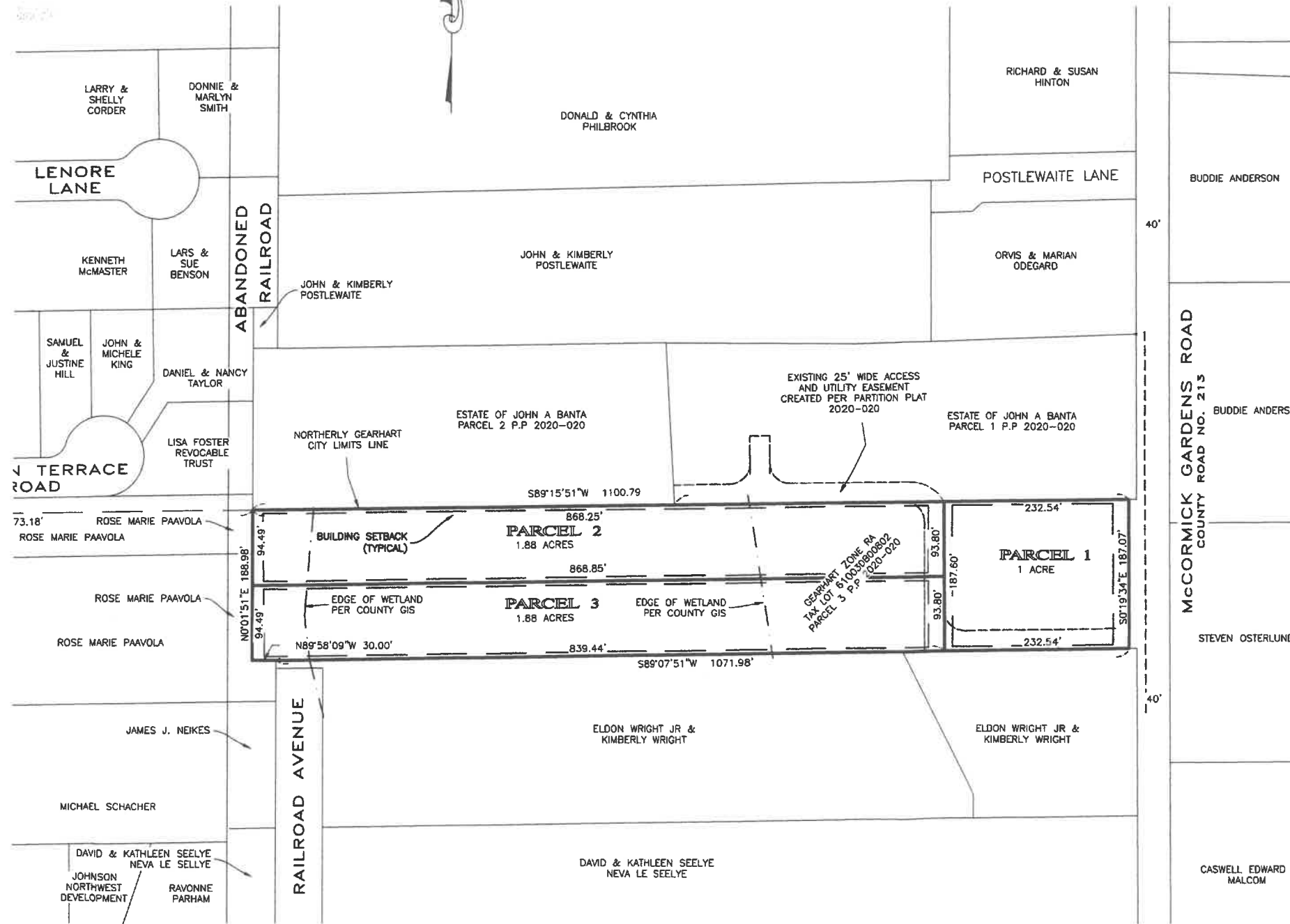

OWNER:
ESTATE OF JOHN A. BANTA, DECEASED

PARTITIONER:
JOHN S. BANTA
PO BOX 2134
SEASIDE OR 97138
503-717-2144

LEGAL DESCRIPTION:
PARCEL 3 OF CLATSOP COUNTY PARTITION PLAT 2020-020 INSTRUMENT NUMBER 202011384

PREPARED BY JACK L. WHITE II, PLS 91987

S&F Land Services
PORTLAND, VANCOUVER, BEND, SEASIDE
1725 N ROOSEVELT DR,
STE B, SEASIDE, OR 97138
(503) 738-3425

TENTATIVE PARTITION FOR:
JOHN S. BANTA
1060 MCCORMICK GARDENS ROAD
GEARHART, OREGON
SE1/4 SECTION 3, T6N, R10W, W.M.
CLATSOP COUNTY, OREGON

REGISTERED PROFESSIONAL LAND SURVEYOR
Jack L. White II
OREGON
SEPTEMBER 10, 2019
JACK L WHITE II
91987PLS
RENEWS 6/30/22

DATE	JOB NO.	FIELD	DRAWN	CHECKED
JAN 13, 2021	-	-	JLW	-